

# Norfolk Barracks, Clough Road, Sheffield

## Proposed Apartment Development

CLOUGH ROAD

LANCING ROAD

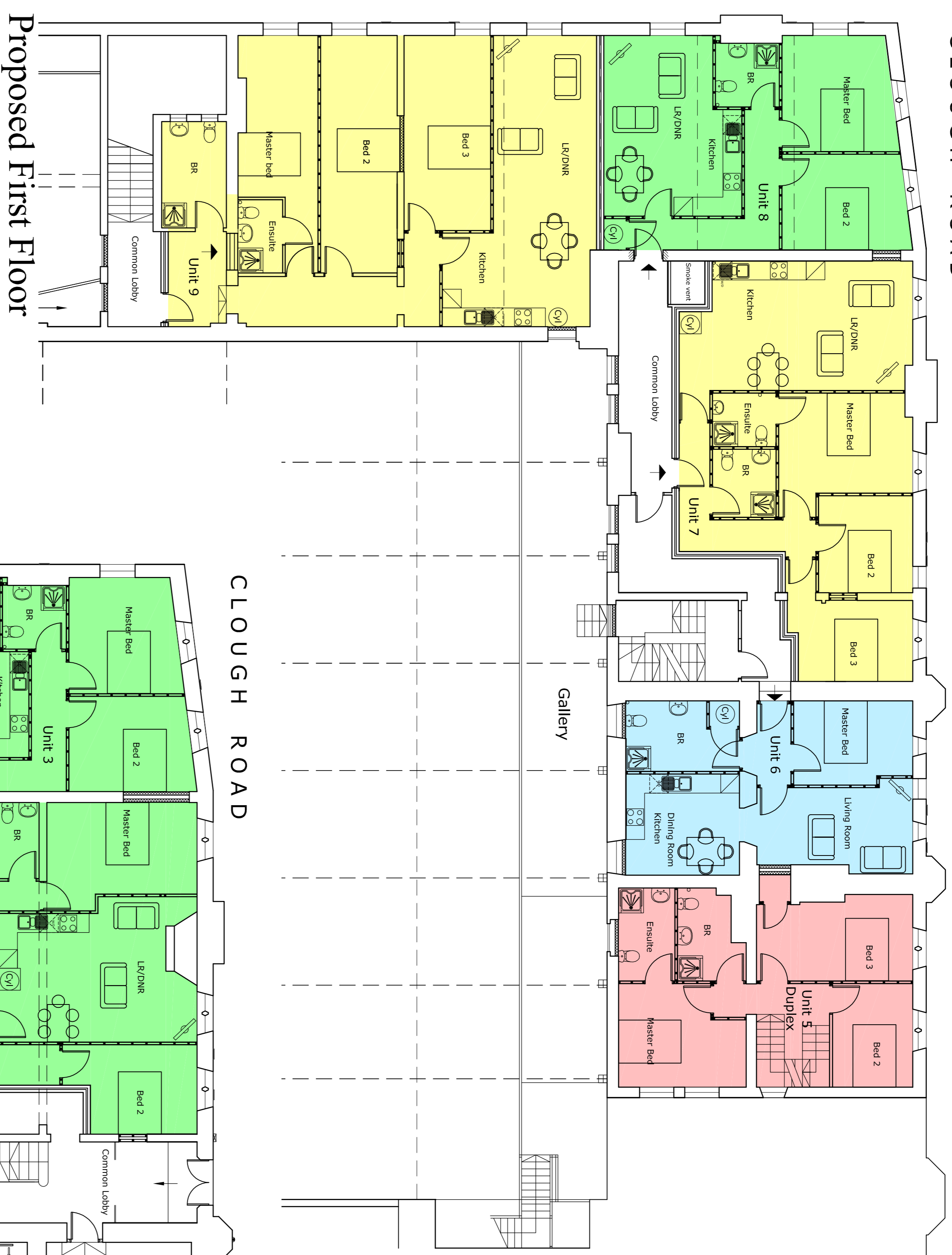

LANCING ROAD

CLOUGH ROAD

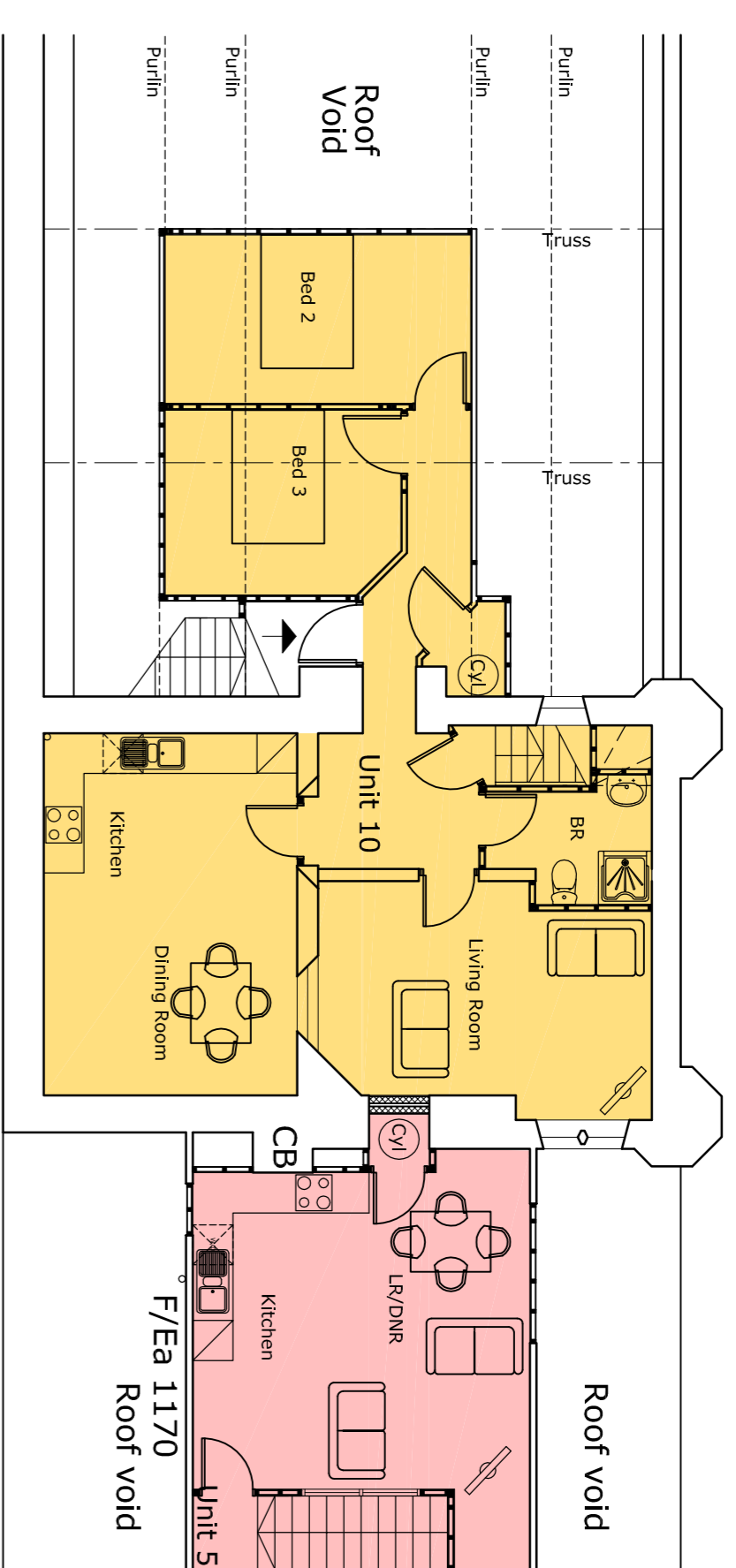
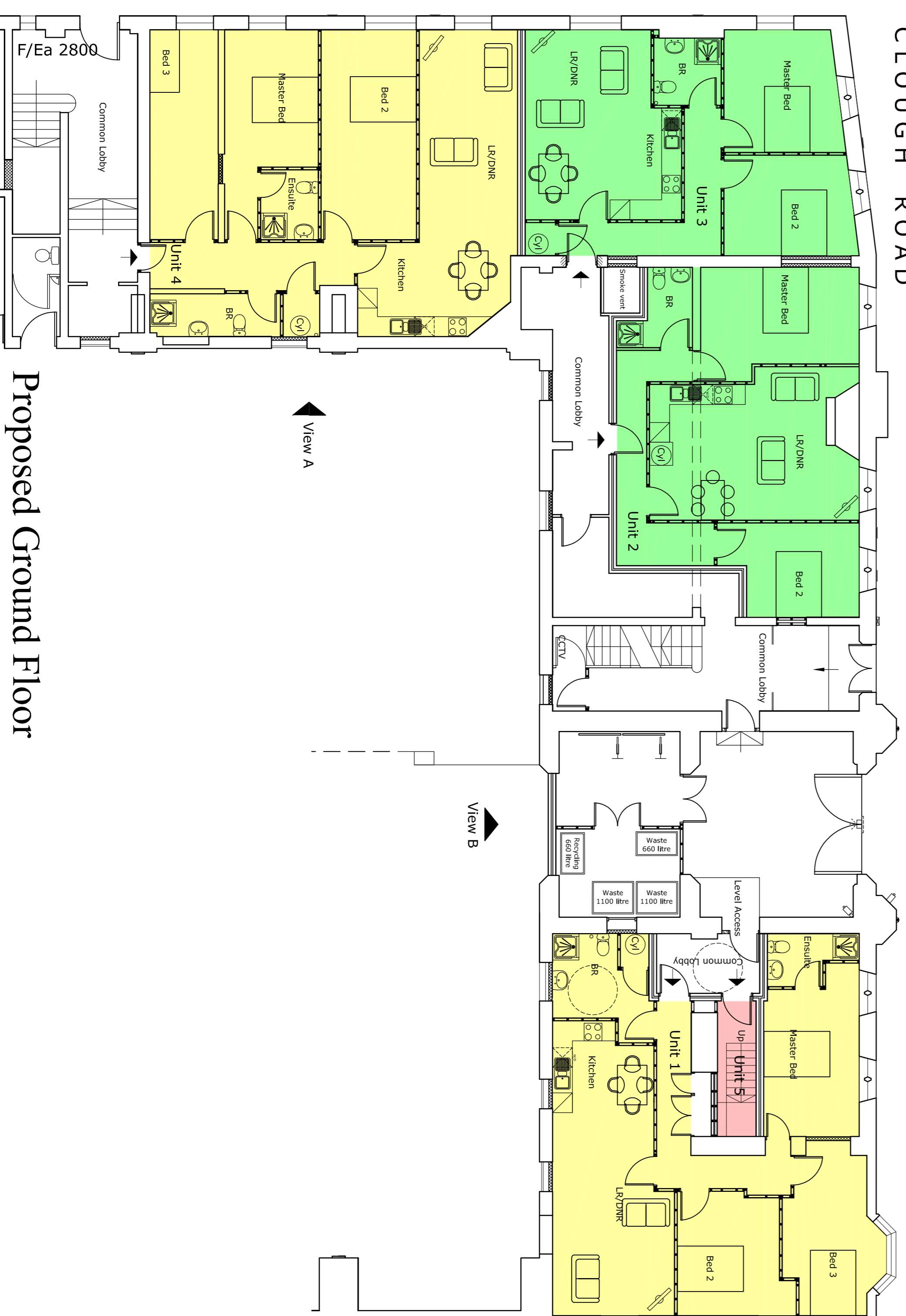

Proposed Second Floor

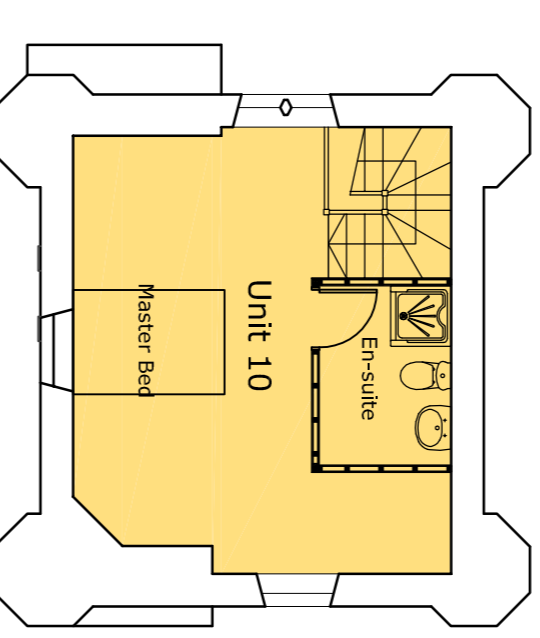

Proposed Third Floor

### Colour Key

- 1 Bed Unit ■
- 2 Bed Unit ■
- 3 Bed Unit ■
- Duplex Unit 1 ■
- Duplex Unit 2 ■

### NOTES

THIS DRAWING IS THE PROPERTY OF CORDONIER ARCHITECTS. IT IS TO BE USED ONLY FOR THE PROJECT AND SITE SPECIFIC. ALL DIMENSIONS SHOULD BE CHECKED ON SITE. ANY DIMENSION ERRORS OR OMISSIONS SHOULD BE REPORTED TO CORDONIER ARCHITECTS IMMEDIATELY.

| DRAWING STATUS    |          | DATE          |
|-------------------|----------|---------------|
| DRAWN BY: JSH     | APPROVED | DATE MARCH 11 |
| SCALE: 1:100 @ A1 | APPROVED | DATE          |
| PRESENTATION      | APPROVED | DATE          |
| TENDER            | APPROVED | DATE          |
| CONSTRUCTION      | APPROVED | DATE          |

| REVISION | SCOPE | DATE | DRAWN | APPROVED |
|----------|-------|------|-------|----------|
|          |       |      |       |          |

This drawing is based on a measured dimensional survey prepared by Alan Rowley RICS dated Dec 2005



**CORDONIER**  
Chartered Architects  
10 Long Lane  
Sheffield  
S11 7TX  
Tel: +44 (0)114 282 1855  
Fax: +44 (0)114 282 0333  
www.cordonier.com

FORMER BARRACKS  
EDMUND ROAD, SHEFFIELD

PROPOSED FLOOR PLANS  
UNIT BEDS DIAGRAM

| PRODUCT NO. | DRAWING NO. | REVISION |
|-------------|-------------|----------|
| 10.08       | BD 01       |          |

Letting Now

Proposed Ground Floor